ORGANIGRAMMA INTEGRATO COOPERATIVA SOCIALE NUOVA IDEA
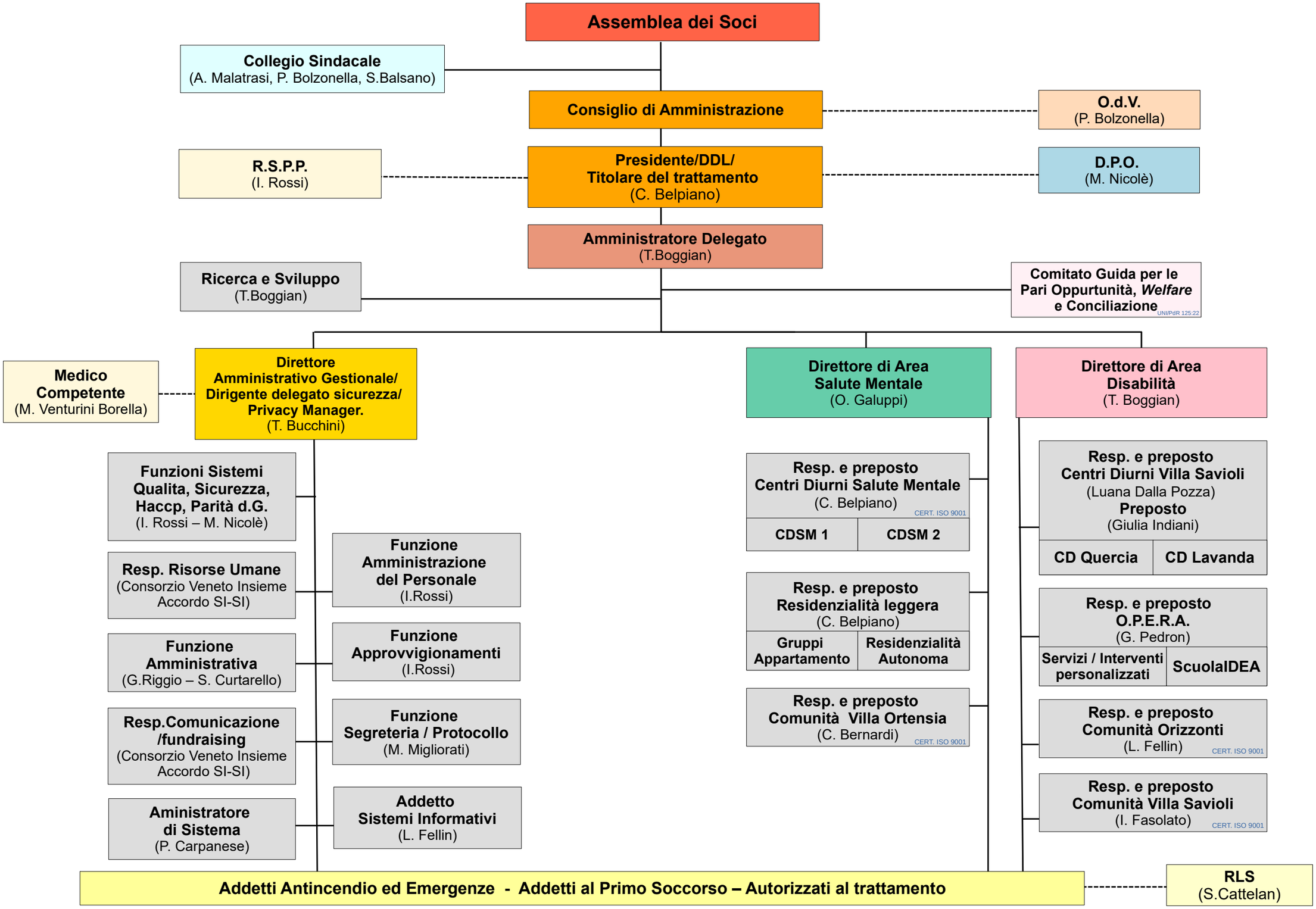
Approvazione CdA 28/10/2025